VISIT…

LANZAROTE Caliente.COM

When I'm Sixty Four

Words & Music by John Lennon & Paul McCartney

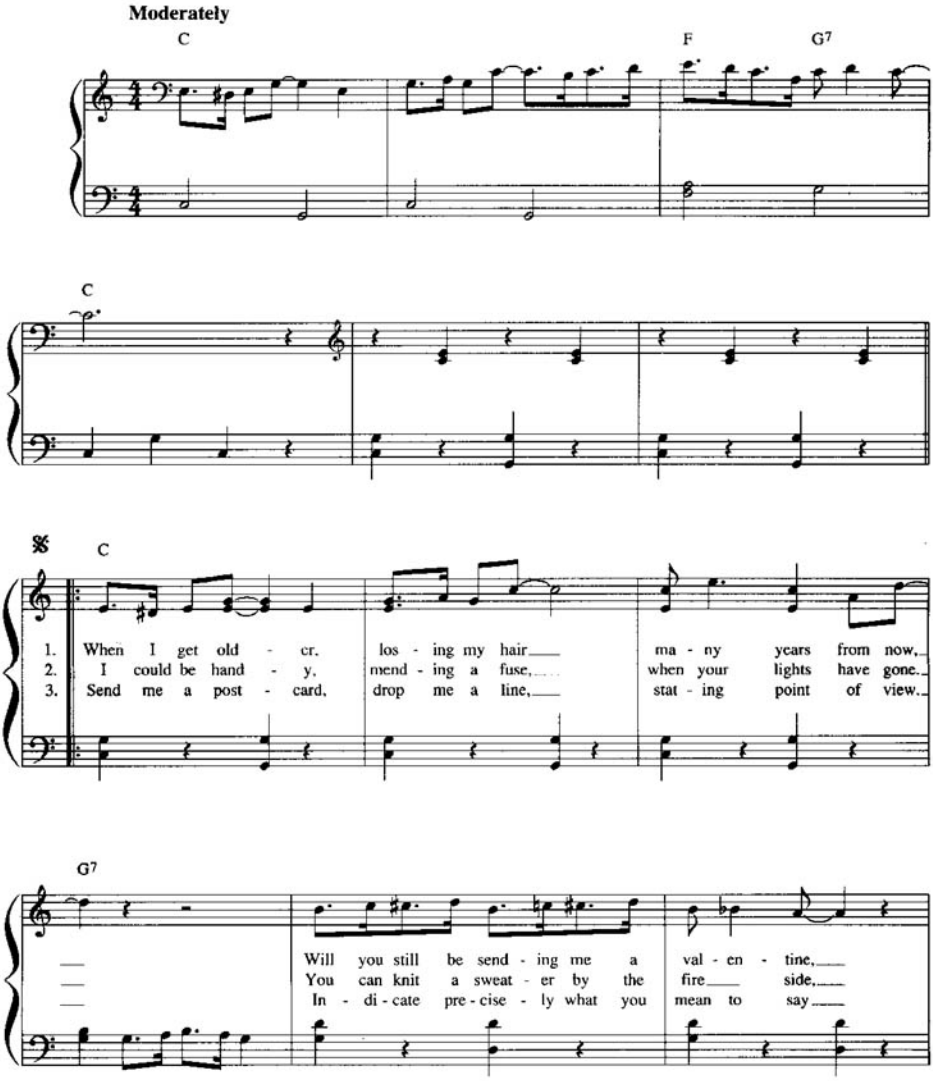

© Copyright 1967 Northern Songs, under licence to MCA Music Limited,
77 Fulham Palace Road, London W6.
All Rights Reserved. International Copyright Secured.

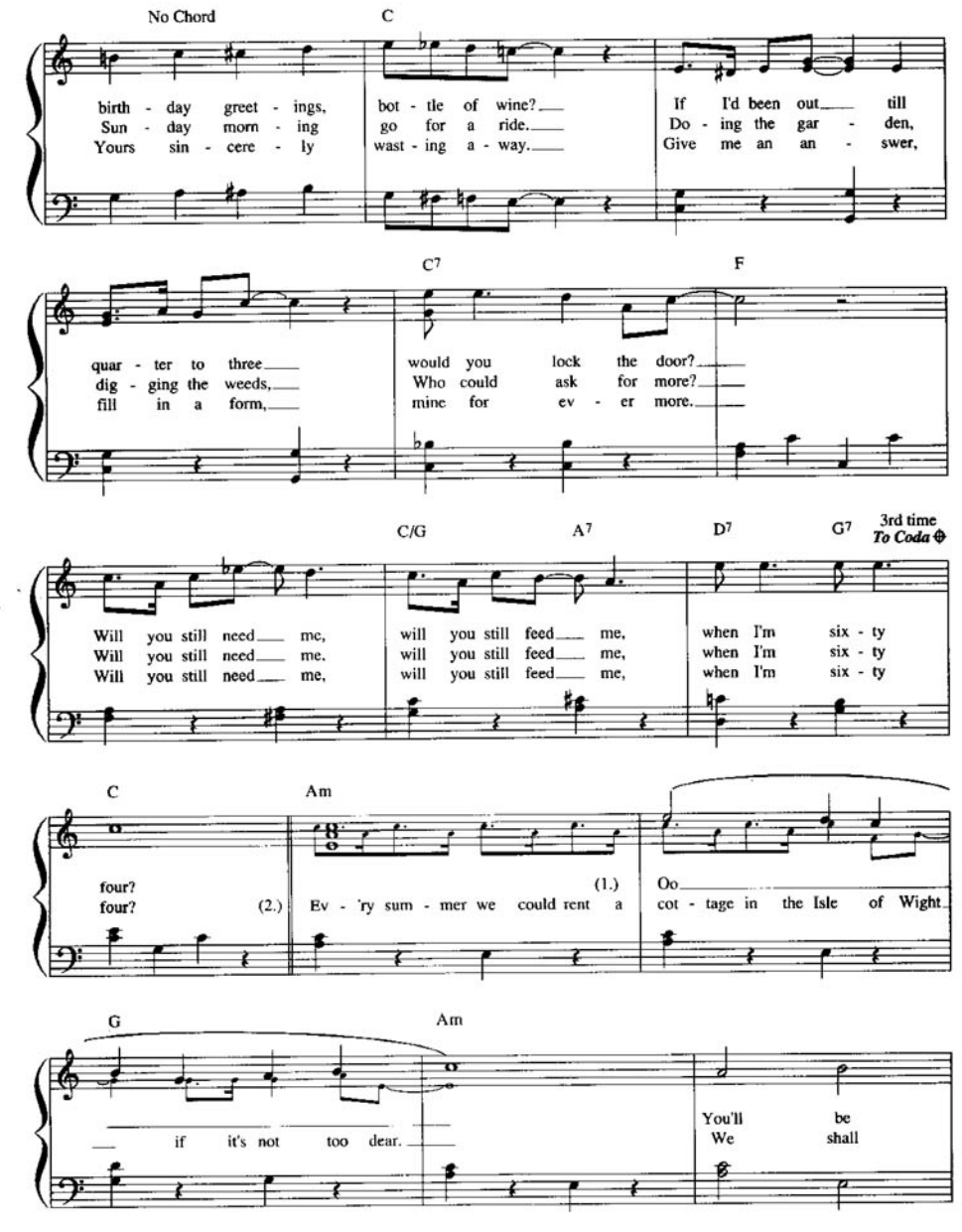
No Chord
C
birth - day greet - ings, bot - tle of wine? If I'd been out till
Sun - day morn - ing go for a ride. Do - ing the gar - den,
Yours sin - cere - ly wast - ing a - way. Give me an an - swer,
C7
F
quar - ter to three would you lock the door?
dig - ging the weeds, Who could ask for more?
fill in a form, mine for ev - er more.
C/G
A7
D7
G7
3rd time
To Coda
Will you still need me, will you still feed me, when I'm six - ty
Will you still need me, will you still feed me, when I'm six - ty
Will you still need me, will you still feed me, when I'm six - ty
C
Am
four? (1.) Oo
four? (2.) Ev - 'ry sum - mer we could rent a cot - tage in the Isle of Wight
G
Am
if it's not too dear. You'll be
We shall

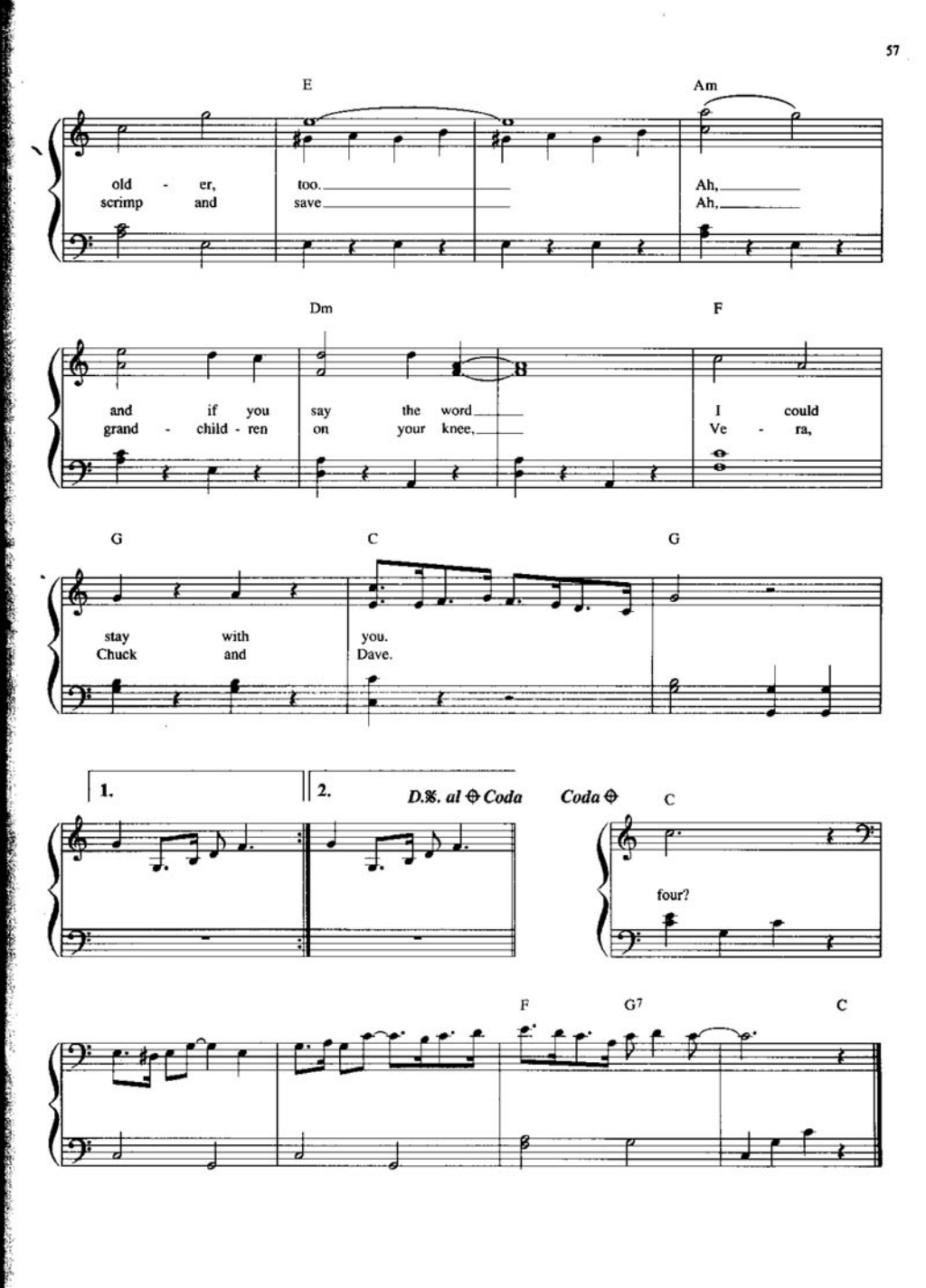
E
Am
old - er, too. Ah,
scrimp and save Ah,
Dm
F
and if you say the word I could
grand - child - ren on your knee, Ve - ra,
G
C
G
stay with you.
Chuck and Dave.
1.
2.
D.S. al ⊕ Coda
Coda ⊕
C
four?
F
G7
C